

APARTMENT E-202 & E-302

- 2 Bedroom; 2 Bath
- 1,138 Sq. Ft.

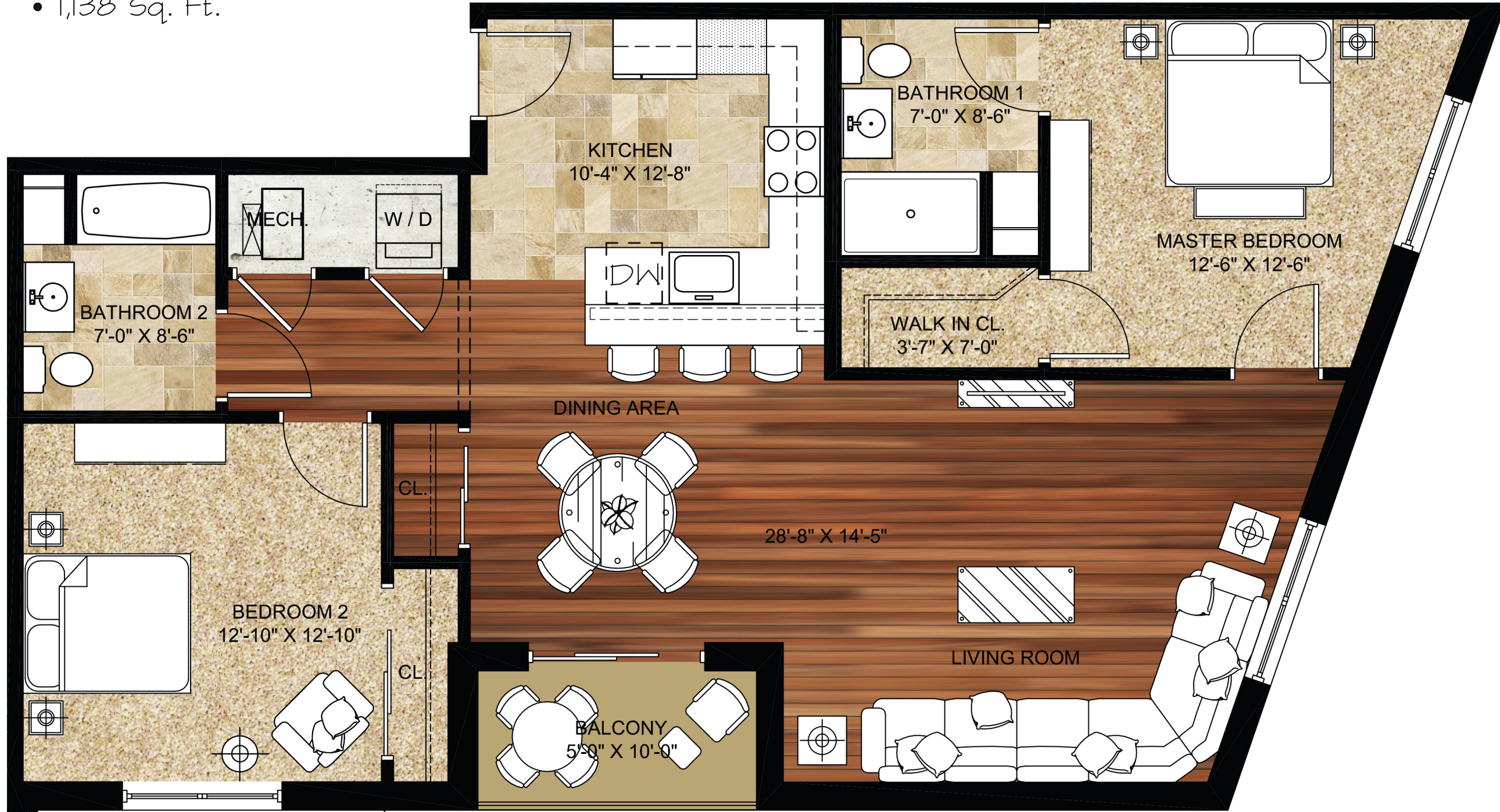

435 BLOOMFIELD

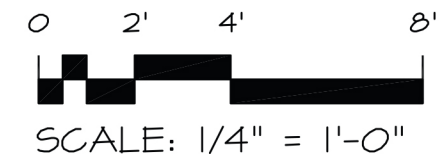

Jarmel Kizel

ARCHITECTS AND ENGINEERS INC.

42 OKNER PARKWAY
LIVINGSTON, NEW JERSEY 07039
TEL: 973-994-9669
FAX: 973-994-4069

www.jarmelkizel.com

Architecture
Engineering
Interior Design
Implementation Services

PRINCIPALS

- | | |
|------------------------------------|-----------------------|
| MATTHEW B. JARMEL, AIA, MBA | NJ LIC A10-12787 |
| AZ LIC #8159 | MI LIC 1301052189 |
| CO LIC ARC-401483 | MN LIC 46404 |
| DC LIC ARC101849 | NC LIC 10120 |
| DE LIC S5-0007256 | NH LIC 3501 |
| FL LIC AR94034 | NY LIC 024673 |
| GA LIC RA011484 | OH LIC A-99-12444 |
| IA LIC 05577 | PA LIC RA-014851-B |
| IL LIC 001.020069 | TN LIC 103850 |
| MA LIC ART0286 | TX LIC 20992 |
| MD LIC 12662 | VA LIC 0401 014089 |
| | VT LIC 2453 |
| IRWIN H. KIZEL, AIA, PP | NJ LIC 21A100794700 |
| CT LIC 08522 | NJ PP LIC 33U00243100 |
| RICHARD A. JARMEL, PE | NJ LIC 37491 |
| CT LIC PEN0027735 | MN LIC 47482 |
| FL LIC 70134 | NY LIC 073898-1 |
| MI LIC 6201052339 | PA LIC PE070600 |
| DE LIC 18754 | MA LIC 50445 |
| VT LIC 88498 | |

ASSOCIATES

- | | |
|----------------------------------|--------------------|
| RONALD A. BROKENSHERE, PE | NJ LIC GF45511 |
| DAVID L. LESENE, RA | NJ LIC A1 13231 |
| | NY LIC 024719 |
| | PA LIC RA-405081 |
| | CT LIC ARI-0011748 |
| | MA LIC 31425 |
| MICHAEL J. VORLAND, RA | NY LIC 036993 |
| GERARD P. GESARIO, PE | NJ LIC GE038255 |
| FREDRICK KINCAID, RA | NJ LIC 21A1018294 |

NJ State Board Of Architects Authorization No. 161
NJ State Board Of Engineers & Land Surveyors Authorization No. GA-278177

Project:
**VERONA MULTI-FAMILY
BLOOMFIELD AVE. & VERONA PLACE
VERONA, NEW JERSEY**

Project Number:
DEMAT-S-13-157

Scale:
1/4" = 1'-0"

Drawn By:
FAA

Approved By:
MBJ

Drawing Name:
**PARTIAL FLOOR PLAN
UNIT: E-202 & E-302**

Drawing Number:

MP-2

Initial Date: **12/15/15**

H:\DRAWINGS\VERONA MULTI-FAMILY\MARKETING FLOOR PLANS WITHOUT FURNITURE\DEMAT-S-13-157-MARKETING FLOOR PLANS FOR 435 BLOOMFIELD AVE.DWG PLOTTED: 12/23/2015 FALMEYDA