

APARTMENT E-201 & E-301

- 2 Bedroom; 2 Bath
- 1,165 Sq. Ft.

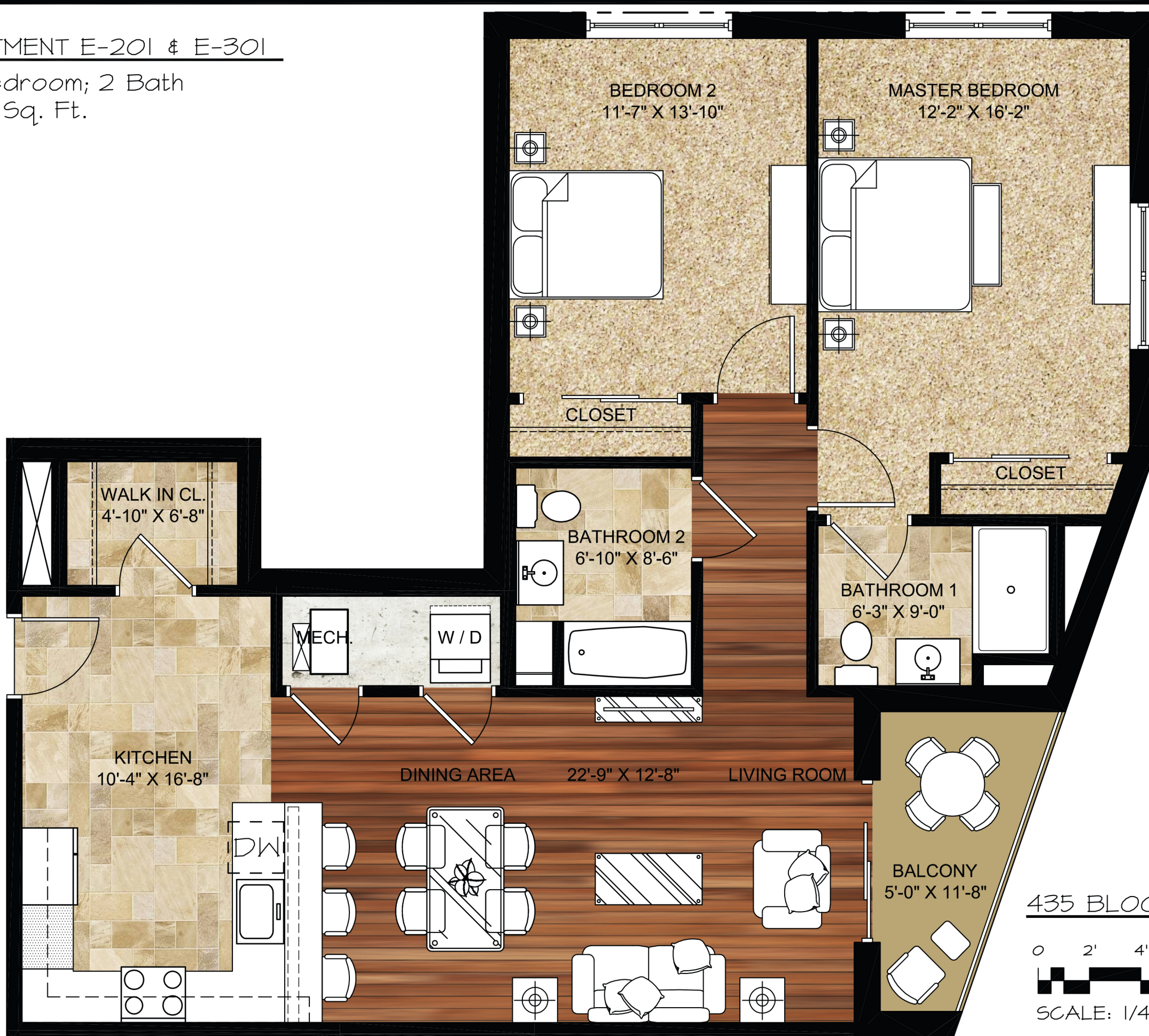

435 BLOOMFIELD

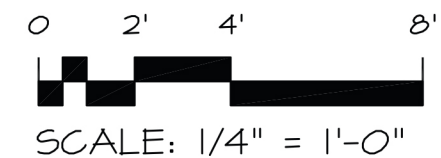

**Jarmel Kizel**

ARCHITECTS AND ENGINEERS INC.

42 OKNER PARKWAY  
LIVINGSTON, NEW JERSEY 07039  
TEL: 973-994-9669  
FAX: 973-994-4069

www.jarmelkizel.com

Architecture  
Engineering  
Interior Design  
Implementation Services

**PRINCIPALS**

**MATTHEW B. JARMEL, AIA, MBA** NJ LIC A10-12787  
AZ LIC 48159 MI LIC 1301052189  
CO LIC ARC-401483 MN LIC 46404  
DC LIC ARC101849 NC LIC 10120  
DE LIC 55-0007256 NH LIC 3501  
FL LIC AR94034 NY LIC 024673  
GA LIC RA011484 OH LIC A-99-12444  
IA LIC 05577 PA LIC RA-014851-B  
IL LIC 001.020069 TN LIC 103850  
MA LIC ART0286 TX LIC 20992  
MD LIC 12662 VA LIC 0401 014089  
VT LIC 2453

**IRWIN H. KIZEL, AIA, PP** NJ LIC 21A100794700  
CT LIC 08522 NJ PP LIC 33U00243100  
**RICHARD A. JARMEL, PE** NJ LIC 37491  
CT LIC PEN0027735 MN LIC 47482  
FL LIC 70134 NY LIC 073898-1  
MI LIC 6201052339 PA LIC PE070600  
DE LIC 18754 MA LIC 50445  
VT LIC 88498

**ASSOCIATES**

**RONALD A. BROKENSHERE, PE** NJ LIC GF45511  
**DAVID L. LESENE, RA** NJ LIC A1 13231  
NY LIC 024719  
PA LIC RA-405081  
CT LIC ARI-0011748  
MA LIC 31425  
**MICHAEL J. VORLAND, RA** NY LIC 036993  
**GERARD P. GESARIO, PE** NJ LIC GE038255  
**FREDRICK KINCAID, RA** NJ LIC 21A1018294

NJ State Board Of Architects Authorization No. 161  
NJ State Board Of Engineers & Land Surveyors Authorization No. GA-278177

Project:  
**VERONA MULTI-FAMILY  
BLOOMFIELD AVE. & VERONA PLACE  
VERONA, NEW JERSEY**

Project Number:  
**DEMAT-S-13-157** Scale:  
**1/4" = 1'-0"**

Drawn By:  
**FAA** Approved By:  
**MBJ**

Drawing Name:  
**PARTIAL FLOOR PLAN  
UNIT: E-201 & E-301**

Drawing Number:

**MP-1**

Initial Date: **12/15/15**

H:\DRAWINGS\VERONA MULTI-FAMILY\MARKETING FLOOR PLANS WITHOUT FURNITURE\DEMAT-S-13-157-MARKETING FLOOR PLANS FOR 435 BLOOMFIELD AVE.DWG PLOTTED: 12/23/2015 FALMEYDA