

VERONA PLACE

BLOOMFIELD AVENUE

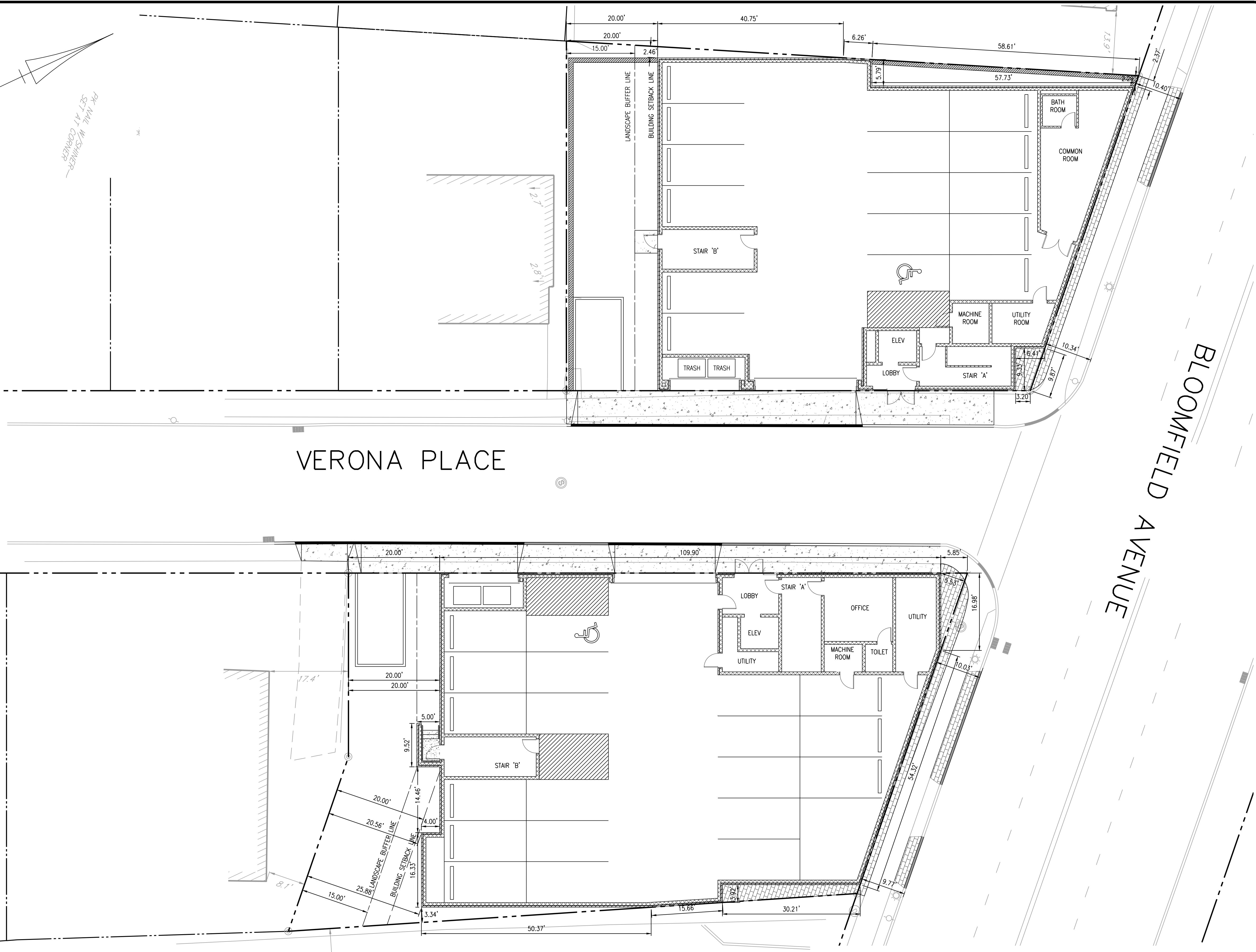

GENERAL NOTES:
 1. BOUNDARY INFORMATION IS BASED ON A SURVEY TITLED "435 & 449 BLOOMFIELD AVENUE, BLOCK 19.01, LOT 103 & BLOCK 19.02, LOT 115 TOWNSHIP OF VERONA, ESSEX COUNTY, NEW JERSEY" BY BREVARD SURVEYING & MAPPING, DATED 8/29/13.



Jarmel Kizel
 ARCHITECTS AND ENGINEERS INC.
 42 OKNER PARKWAY
 LIVINGSTON, NEW JERSEY 07039
 TEL: 973-994-9669
 FAX: 973-994-4069
 www.jarmelkizel.com

Architecture
 Engineering
 Interior Design
 Implementation Services

ISSUE			
NO.	DATE	DESCRIPTION	INT.
REVISION			
NO.	DATE	DESCRIPTION	INT.

PRINCIPALS
MATTHEW B. JARMEL, AIA, MBA NJ LIC 465-12787
 AZ LIC 48159 MI LIC 130102189
 CO LIC ARC-401483 MN LIC 46404
 DC LIC AEC-103849 NC LIC 10120
 DE LIC 55-0007256 NH LIC 3501
 FL LIC 894034 NY LIC 024673
 GA LIC R4011484 OH LIC A-9912444
 IA LIC 03577 PA LIC RA-214851-B
 IL LIC 001-020069 TN LIC 103859
 MA LIC AR10286 TX LIC 20992
 MD LIC 12662 VA LIC 0401 014089
 VT LIC 2453

IRWIN H. KIZEL, AIA, PP NJ LIC 214802791700
 CT LIC 08522 NJ PP LIC 33100243100

RICHARD A. JARMEL, PE NJ LIC 37491
 CT LIC 2500227735 MN LIC 47482
 FL LIC 70134 NY LIC 073898-1
 HI LIC 6201052339 PA LIC PE070400
 DE LIC 18754 MA LIC 50445
 VT LIC 88498

ASSOCIATES
RONALD A. BROKENSHERE, PE NJ LIC GE45511
DAVID L. LESSENE, RA NJ LIC 4112231
 NY LIC 024719
 PA LIC RA-105581
 CT LIC 488-0011748
 MA LIC 31425
 NY LIC 036993

MICHAEL J. VORLAND, RA NY LIC 036993
GERARD P. GESARIO, PE NJ LIC GE038255
FREDRICK KINCAID, RA NJ LIC 21A1018294

NJ State Board Of Architects, Authorization No. 161
 NJ State Board Of Engineers & Land Surveyors, Authorization No. GA-278177

Project:
VERONA PLACE
 435 & 449 BLOOMFIELD AVENUE
 TOWNSHIP OF VERONA
 ESSEX COUNTY, NEW JERSEY
 BLOCK 19.01, LOT 103 & BLOCK 19.02, LOT 115

Project No: **DEMAT-S-13-157** Scale: **1" = 10'**

Drawn By: **GPG** Approved By: **RJ**

Drawing Name:

OVERALL SITE PLAN

Drawing Number:
C-000A

Sheet No: **1** of: **1**

Initial Date:
FEBRUARY 18, 2016

RICHARD A. JARMEL
 PROFESSIONAL
 ENGINEER
 N.J. LIC. #37491

S:\PROJECTS\DEMAT-S-13-157\VERONA MULTI-FAMILY DEVELOPMENT\CAD - APPROVED DWGS\13-157-C-000A-MARKETING.DWG GGESARIO PLOTTED: 02/18/2016